

Building a legacy

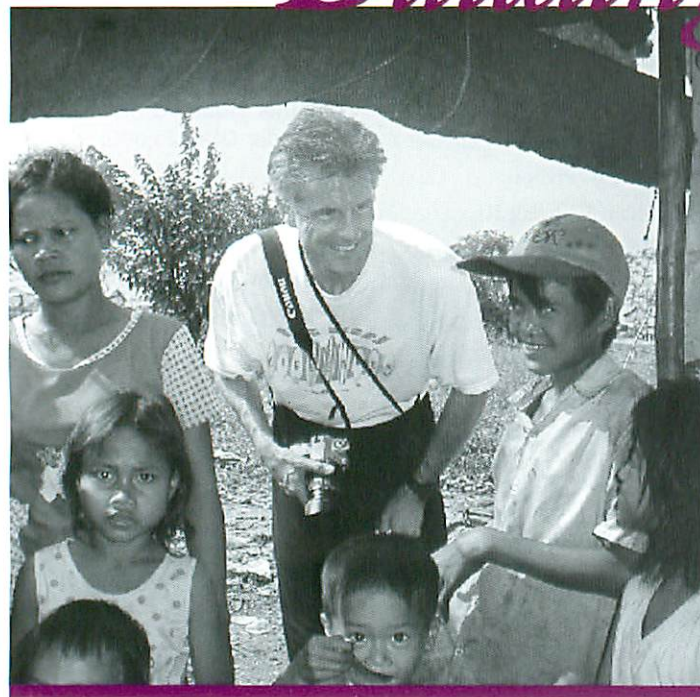

During a recent volunteer trip, Kelly visits with a family living in a tent in the Stung Meanchey garbage dump outside of Phnom Penh, Cambodia.



POWER OF
ONE

RILEY "R.J." KELLY MAKES LASTING GIFTS WORLDWIDE

An architect of sorts, RILEY "R.J." KELLY, ChFC, MSFS, doesn't use ordinary tools. This 27-year MDRT member from San Diego, California, is an architect of compassion, building bridges over roads that he may never cross.

In 2005, Kelly, a Diamond Knight, committed a USD 100,000 bequest gift to the MDRT Foundation. "I have been so blessed as a result of my involvement in the Round Table, and could never give back all that I have received," explained Kelly. "I have supreme confidence in the stewardship and leadership of the MDRT Foundation and hope that my gift will transform many lives."

Kelly has witnessed firsthand extreme poverty and unimaginable conditions during his travels as a volunteer to marginalized communities in Burma, Cambodia, Guatemala, Mexico and Vietnam.

"I know that my gift may not change the world overnight, but like ripples in a pond it may inspire someone else and impact the lives of others."

Bequests and Charitable Trusts

You can leave a living legacy of compassion for people in need by naming the MDRT Foundation as a beneficiary in your bequest or charitable trust. The following individuals have named the MDRT Foundation as a beneficiary in their will or charitable trust.

Walter G. Barnes, CLU, ChFC	Riley J. Kelly, ChFC, MSFS
Jack E. Bobo, CLU, FLMI	William G. Loventhal III, CLU, CFC
Tom B. Brown, CLU, ChFC	Sally W. Munford, MSFS, CLU
Millard J. Grauer, CLU, ChFC	Marilyn H. Rose
Roger A. Herrmann, CLU	James G. Schindler, CLU

For more information about estate planning, please visit www.mdrtfoundation.org and click on "Ways to Give."